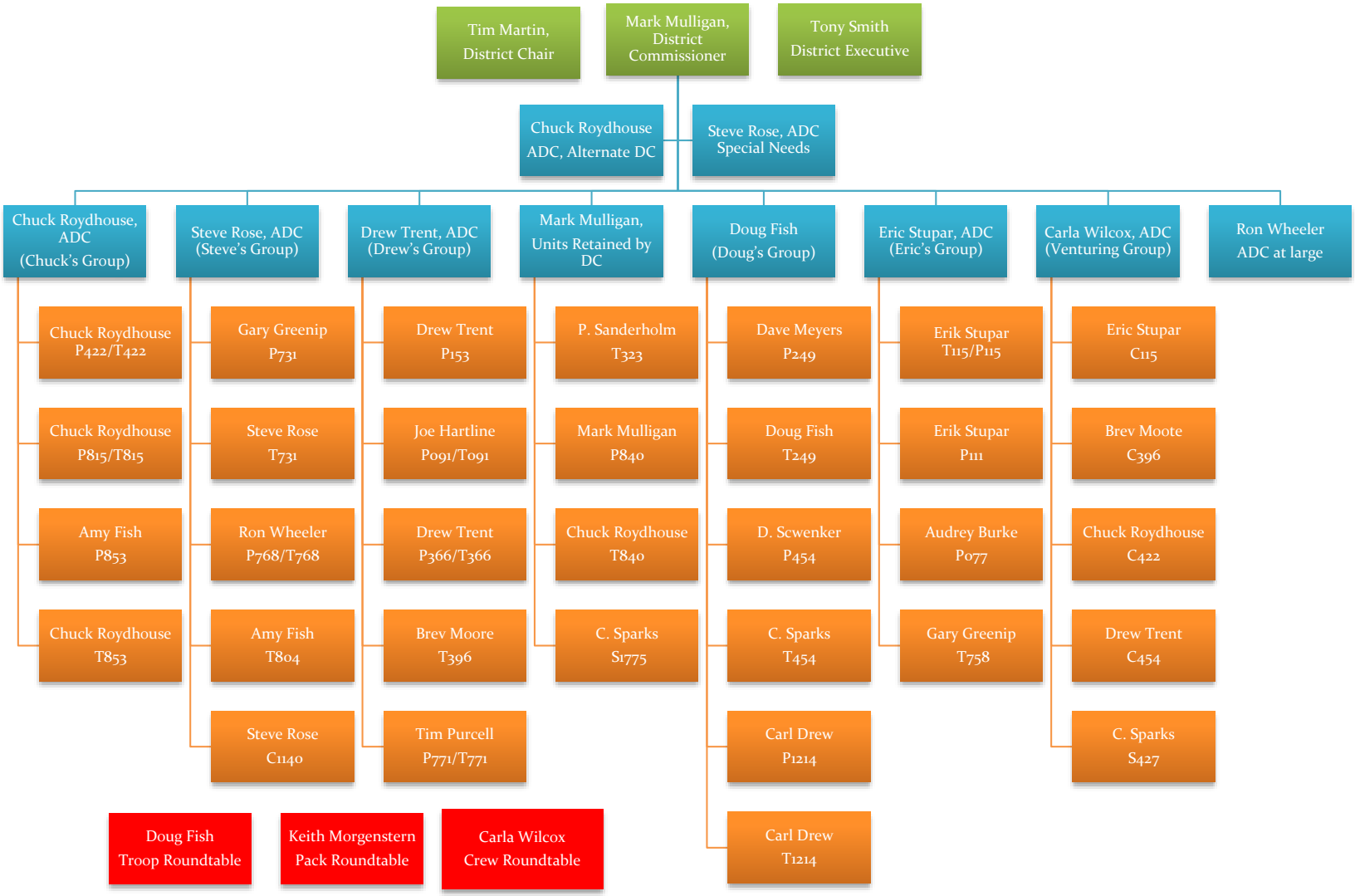The Capitol District Commissioners