

Carroll District  
Klondike Derby

## **Call of the Wild**

January 12, 2019

Krimgold Park  
5355 Woodbine Road  
Woodbine, MD

Cub Scout Information



## Table of Contents

Event Staff Contact Information.....	3
Important Dates.....	3
Klondike Rules.....	4
BSA Requirements.....	4
Weather.....	4
First Aid.....	4
Clothing.....	5
Inspections.....	5
Unit Areas.....	5
Competing Dens.....	6
Scoring.....	6
Awards.....	7
Park Information.....	7
Unit Assistance to Event.....	7
Day of Procedures/Schedule.....	8
Map.....	9
Unit Emergency Information Sheet.....	10
Den Information Sheet.....	11

## **Carroll District Klondike Derby 2019 Staff**

Klondike Derby Chair: Trevor Colby  
[colbywoodworks72@gmail.com](mailto:colbywoodworks72@gmail.com)

Boy Scout Chair: Alex Blaney  
[Bigalblaney24@gmail.com](mailto:Bigalblaney24@gmail.com)

Cub Scout Chair: Lisa Wilson 443-280-4056  
[lisa.wilson1108@gmail.com](mailto:lisa.wilson1108@gmail.com)

### **Important Klondike 2019 Dates**

**Registration Opens: by November 1, 2018 (site preference given to units running stations, in the order of registration).**

**Registration Closes: January 1, 2019**

**Paperwork Due to Lisa: by January 8, 2019 (can be scanned and emailed to [Lisa.wilson1108@gmail.com](mailto:Lisa.wilson1108@gmail.com))**

Unit Emergency Information Sheet  
Den Information Sheet

### **Registration Process**

1. Units can register online as soon as registration opens, with a deposit of \$30 – will be applied to ending total.
  - a. Registering early allows the Unit to secure a spot for site preference
  - b. It also allows Klondike Staff to more effectively plan.
2. Units can modify the registration any time before the registration closing date to accurately reflect the number attending and the amount owed.
3. Submit required paperwork prior to deadline – January 8
  - a. Unit Emergency Information Sheet
  - b. Den Information Sheet

# Carroll District Klondike Derby

## Rules

### BSA Requirements

For insurance purposes, youth must be a registered Scout to participate in a Klondike Derby.

Two Klondike Unit Leaders (adults) are required to be responsible for all youth accompanying a unit.

All leaders are required to be trained in BSA's Youth Protection Program.

Visitors are welcome and encouraged to attend. Members of the unit committee or parents of scouts may also attend. Everyone on grounds is required to pass inspection.

All visitors are required to check in at Klondike Headquarters.

### Weather

Unless the Governor declares a "State of Emergency" or closes the roads – the **DERBY WILL GO ON!** Be Prepared

One of the most important requirements to be prepared for cold or possible adverse conditions is to know how to keep warm and dry. There's an old adage that says; "Your best piece of cold weather clothing is your mind!" But, for Cub Scouts, it's up to parents and unit leaders to use their minds to keep boys warm and dry. Along that line, it's critical that adults be mindful that youth do not "feel the cold" as adults do. If youth do get cold they will bundle up. Still, it doesn't hurt to keep an eye out and remind boys to stay warm and dry.

### First Aid

Located at Klondike Headquarters, this area will be manned throughout the derby. Also, there will be a warming area for "EMERGENCY" use. This area is NOT for other purposes as one of the purposes of Klondike is to train boys for outdoor winter activity. Minor medical issues can be handled by event staff.

Fire department personnel are on grounds to handle any significant issues that arise.

- ❖ In the event of a serious medical emergency, and fire department personnel are nearby (within yelling distance) please get their attention. They will radio and notify the appropriate parties.

- ❖ In the event of a serious medical issue, and fire department personnel are not within earshot of you, please call 911 and make sure to tell them you are at Krimgold Park. They will notify the personnel on grounds.
- ❖ The department requests a summary sheet be submitted by each unit. That can be found at the end of this packet and should be completed and submitted prior to event start.
- ❖ They are volunteers helping for the day, some may have traveled from other parts of the county – please thank them

## **CLOTHING: SCOUT UNIFORMS ARE NOT REQUIRED!**

### **Mandatory**

Winter Coat  
 Boots - NO SNEAKERS OR LIGHTWEIGHT SHOES ALLOWED!  
 Appropriate Layering/Long Johns - NO SHORTS ALLOWED!!!!  
 Hat, Gloves – those with hoods must have hat underneath.

### **Recommended**

Rain / Foul Weather Gear  
 Heavy Socks / Scarves / Extra Socks / Extra Clothes / Sunglasses  
 Trash bags – for really wet and muddy clothes

### **Optional**

Snow Pants / Hand and Foot Warmers

## **Youth Protection is the #1 Priority of Scouting**

### **Clothing Inspection**

All participants and visitors will be inspected and, if found acceptable, provided a tag to wear during Klondike. Tags will be issued at the inspection station and must be worn and visible at all times. The inspection station will be located near Klondike Headquarters. Anyone dressed improperly will be refused entry. It will be the Scout's Unit responsibility for getting the scout home. There will be no exceptions. If difficulties are experienced obtaining the required equipment, contact Lisa ahead of the event for assistance.

### **Unit Areas**

Every Cub Scout Unit is encouraged to run an activity station. Units may set up the night before or the day of Klondike. Each activity station will have a "Station Mayor" responsible for running their event.

Each will be assigned an area for their station. They are encouraged to set up cooking tent, in close proximity of their station, and provide a hot lunch for their Pack. This is not mandatory but does create Unit camaraderie for both Scouts and adults.

Ground fires are not allowed, but raised fire pits are acceptable.

Please encourage participants to stay away from and off the playground structure. This area should not be used by our participants at any time during this event.

**STATIONS/AREAS CAN BE REQUESTED DURING ONLINE REGISTRATION. PRIORITY PREFERENCE GIVEN BASED ON UNITS WHO REGISTER EARLY!!**

## **Competing Dens**

Dens will compete by Lion, Tiger, Wolf, Bear, or Webelos, or as Mixed Rank Den. Arrow of Light (Webelos IIs) Scouts are expected to be included in and compete with a Boy Scout troop. If you have AOL Scouts who wish to participate in Klondike but do not have a troop they would like to join, please register them on the Cub side and document that during registration.

All Dens need a minimum of 4 (four) and a maximum of 8 (eight) scouts.

Each Den is required to have a Den Flag and Den Cheer.

Adults should allow Cubs to "try" to complete the stations on their own. One of the objectives of this event is to encourage Scouts to use their own resources and make their own decisions.

## **Scoring:**

Dens accumulate beads for participation. Those with the most beads takes home the award. Beads will be assigned to each unit and provided by event staff; please see a staff member if your station needs additional beads.

Den beads are earned as follows:

- ❖ Each Den earns 2 beads for participating at an activity station
- ❖ Station Mayors **MAY** award one addition bead (up to 3) as follows:
  - Having a Den Cheer – one bead
  - Having a Den Flag – one bead
  - Demonstration good "Scout Spirit" – one bead

In the event a den decides to complete a station more than once, **a maximum of 5 beads of each color will be accepted for scoring.**

## **Awards**

**Individual:**

- ❖ Each person registered for the Klondike will receive a Klondike Derby patch.

**Dens:**

- ❖ Each Scout in the winning den will receive a prize. Prizes be will awarded as follows:
  - a. 1<sup>st</sup> place to each Rank specific den (a den of all the same rank)
  - b. 1<sup>st</sup> and 2<sup>nd</sup> place to the dens with mixed ranks.

Scouts must be present to receive awards.

**Park Information**

Parking at Krimgold Park is extremely limited. Please make plans to carpool. Parking is not permitted along Woodbine Road or on any of the local side roads. You are likely to get towed. Please make every effort to car pool.

Cub Scout parking will be towards the front of the park. When you pull into the park, there is a lot on the left, or you can park in one of the first sections along the main park road (head in parking). Please do not drive/park on the grass.

The playground, and any permanent park fixtures, are off limits. Please instruct everyone in your group to remain off of them while at the park. This includes the ponds; please do not go near them!

There is no water on grounds; please bring containers already filled if needed.

Raised/above ground fire pits are permitted.

**Unit Assistance to Event Staff**

During registration, each unit will be requested to select a time-frame to assist Event Staff. Assistance may be needed with registration, parking, inspection, or other duties. Please select a time that works best for your unit. At the selected time, please send an adult from your unit to the Registration Area for assignment.

## Carroll District Klondike Day Of Procedures

1. Proceed to the Inspection Station which will be near registration.
2. After all participants in your Pack have completed inspection, **ONE** representative (Den Leader) from each Pack must register their respective Dens and pick up the event packet from the Registration Headquarters.
- 3. IMPORTANT: Each Pack is to pick up ONLY their registration packet.**
4. At 9:00 a.m., begin to line up at the flagpole for the flag ceremony. The flag ceremony will take place at the Flag Pole.
5. When the flag ceremony is completed, wait for the starting horn.
6. The goal is to complete all stations. The Klondike is set up so that competing Dens should be able to complete all stations. If there are long lines at a station, move on to another station and come back to that station later.
7. Once a Den completes **ALL** stations, they may re-visit as many stations as they desire. If a Den is re-visiting a station that another Den hasn't completed, please exercise Scouting courtesy and allow the other Den to go first.
8. All Packs should have prepared a Pack Leader(s) phone contact list and provide Klondike Headquarters a copy. Additionally, all Packs should have a phone contact list for each participant in case of an emergency.

- |                  |  |
|------------------|--|
| 7:00 a.m.        | Station Set-up   |
| 8:30 a.m.        | Registration Opens – Inspections begin. All scouts must be inspected.  |
| 9:00 a.m.        | Start gathering for opening ceremonies   |
| 9:15 a.m.        | Opening Ceremonies - Competition Begins  |
| Noon             | Lunch – stations closed. We will have a MANDATORY Lunch break at 12:00 pm. Your Pack must bring lunch, as there will be no food served |
| 1:00 p.m.        | Stations re-open for competition   |
| 3:00 p.m.        | Klondike ends for Cub Scouts. All score tally strings must be at the Registration Tent by 3:00 pm                                      |
| 3:15 - 3:45 p.m. | Cub Scouts Awards Ceremony and Closing at the Flag Pole  |

The event may end early based on station activities and completion of stations. If the call is made to end early, all units will be notified.



# 2019 Klondike Site Map

## Entire Park Map

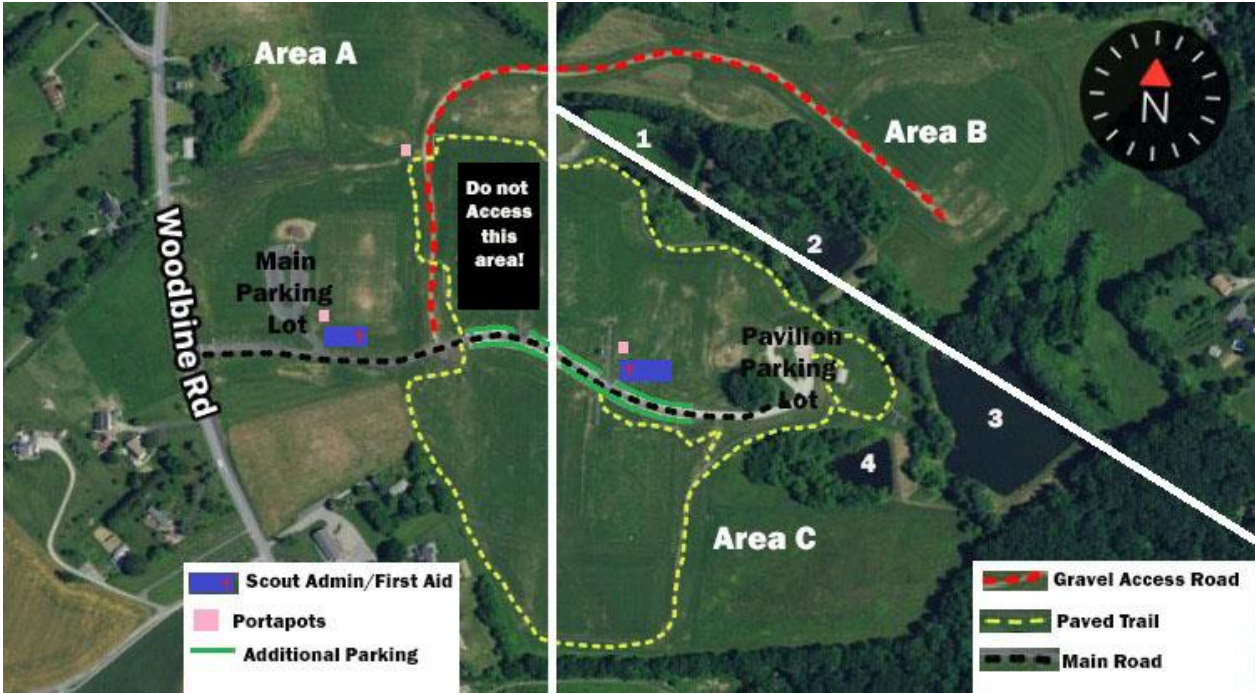

## Cub Scout Area



# 2019 Klondike Unit Emergency Information

Pack: \_\_\_\_\_

Primary On Site Pack Contact Name/Number: \_\_\_\_\_

The Fire Department will be on grounds to handle any medical emergencies that may occur during this event. It has been requested this information be supplied by each Pack. It will be maintained by Klondike Staff, and provided to fire personnel if needed for medical care.

This information sheet is required to be turned in by January 8 to Lisa. Use additional sheets if necessary.

Adult	Youth	Name	Emergency Contact Name/Number	Allergies/Medical Concerns

# 2019 Klondike Den Information

Prizes be will awarded as follows:

1st place to each Rank specific den (a den of all the same rank)  
1st and 2nd place to the top dens with mixed ranks.

Dens must consist of 4-8 scouts.

**Pack:** \_\_\_\_\_

<b>Den Rank</b>	<b>Number of Dens Participating</b>
Lion	
Tiger	
Wolf	
Bear	
Web1	
Den with Mixed Ranks	

This is a scouting event intended to be a friendly competition while building teamwork. Please keep this in mind when dividing scouts into dens and try to ensure an even playing field for all.

You are welcome to compete as a rank specific den, and include younger scouts in that den. Please do not compete as rank specific with older scouts in a younger rank category.